

Biographical Sketch

CASA

www.casallp.com

Index

01	Introduction	04
02	Vision And Mission	05
03	Company Policy	06
04	Services Offered	07
05	Area We Covered	08
09	Manpower List	06
10	Team Structure	07
11	Our Plant	08
12	About Us	09
13	Client	10

Intro Duction

Design is the Silent Ambassador of Our Company

Casa Steel Structures is a company which provides steel designing services for both commercial and non-commercial building structures. Our company Casa Steel Structure was established in Calicut in the year 2009. Our branches are located in Cochin, Chennai, Bangalore, and Doha.

We are one of the leading steel manufacturers as well as we do pre-engineered metal buildings and fabricated panel mounting systems. Our team has years of experience and so we develop high-quality and cost-effective infrastructure.

We undertake works from conceptual design, detailed structural design to complete execution. Our experts are specialized in making a creative design in many styles based on the client's requirements.

General Info.

Name of the company

Casa contracting LLP

Location

Kottakkal

Sales office

**Calicut | Cochin | Bangalore,
Chennai | Doha**

Telephone

**0483 2977774 | 9747477774
9995557399 | 9747960002**

Email

info@casallp.com, infocasallp@gmail.com

Website

w w w . c a s a l l p . c o

GST NO

3 2 A A L F C 7 5 3 9 B 1 Z O



Managing Director

Casa Steel Structures Company is a partnership firm which is managed by a professional team. Our company is aiming to be one of the leading players in the steel industry with its existing products and innovative approaches.

Our only motto is the customer satisfaction so we are committed towards that. We also consider our employees for operating the company with high standards of performance, reliability, and safety. In recent years we are the competitive company for other steel industry and this possible because of our expertise and motivated team. Also, we are very conscious about to follow the environment and safety regulations to save the welfare and development needs of the society.

Mohammed Rafi.CH



Vision

Our Vision to become a leader EPC solutions for Industrial and commercial projects. Globally with core values of providing the customers with high quality products at competitive prices, to make casa as pioneer in Turnkey solutions provider.

Mission

Our mission is to provide the quality products and services for the clients regardless of their size of infrastructure. Our company's dedicated team helps our company to maintain the existing companies and meet our customer needs to fulfill their dream. Also, our team enhances the trust of customers with us through excellent performances.

COMPANY POLICY

Casa Steel Structures Company always adheres to its strict company policies to ensure that our employees are working in a safe workplace that provides them the satisfaction of work as well as equal opportunity to thrive.

QUALITY POLICY

Stronger

As steel is the essential material for a building, so we make use of the stronger and more durable steels rather than using low-cost materials.

Faster

Our company professionals work in a dedicated manner to complete the given project at the right time. So customers can get their steel structures with on-time delivery.

Flexible

The steel structures framed by our company are self-supporting with its greater strength of steel.

Meet the customer requirements

Our company's customer relationship team deals with the project in a client-friendly manner.

Environment-friendly material

The materials used in steel structures are said to green or eco- friendly building as they are mostly made of recycled materials.

HSE POLICY

Casa takes pride in following strict health, safety, and environmental policy all along the different stages of design, manufacture, and supply of its building systems. We also ensure that we use state-of-the-art technology and equipment to stand out from our competitors and earn customer satisfaction.

Services Offered.

△ **Pre-engineered Steel Building**

△ **Space Frames**

△ **Conventional Truss Works**

△ **Steel Fabrication And Erection**

△ **Arch Span Roofing**

△ **Tensile Fabrics**

△ **Turnkey Projects**

△ **Multi-storied Steel Buildings**



Area We Covered

Factories

Commercial Showrooms

Hypermarkets

Office Buildings

Warehouse / Godowns

Convention Halls

Workshops

Labor Camps

Distribution Center

Aircraft Hangers

Restaurants

School Buildings

Exhibition Halls

Sports Halls

Transport Terminals

Parking Buildings

Cold Storages

Multi-storied Steel Buildings

Low initial cost comparatively to RCC work.

Fast construction

Providing Maximum Accuracy

Less Transportation Cost

Any Structure, Shape, Span & Loading

Optimized Minimum Mass Design

Eliminates The Requirement Of Mid-columns

High Load-bearing Capacity

Light And Structurally Effective

Advantages

MAN POWER

Technical Employees

1. Project Manager	03
2. Structural engineers	02
3. Civil engineers	12
4. Mechanical engineers	03
5. Site supervisors	16
6. Drafting Staff	06
7. Administration staff	07

Other Employees

1. Foreman	16
2. Fabricators , erectors	110+
3. Welders	30+
4. Helpers	50+
5. Painters	20
6. Maintenance staff coordinator	10

OUR TEAM Structure

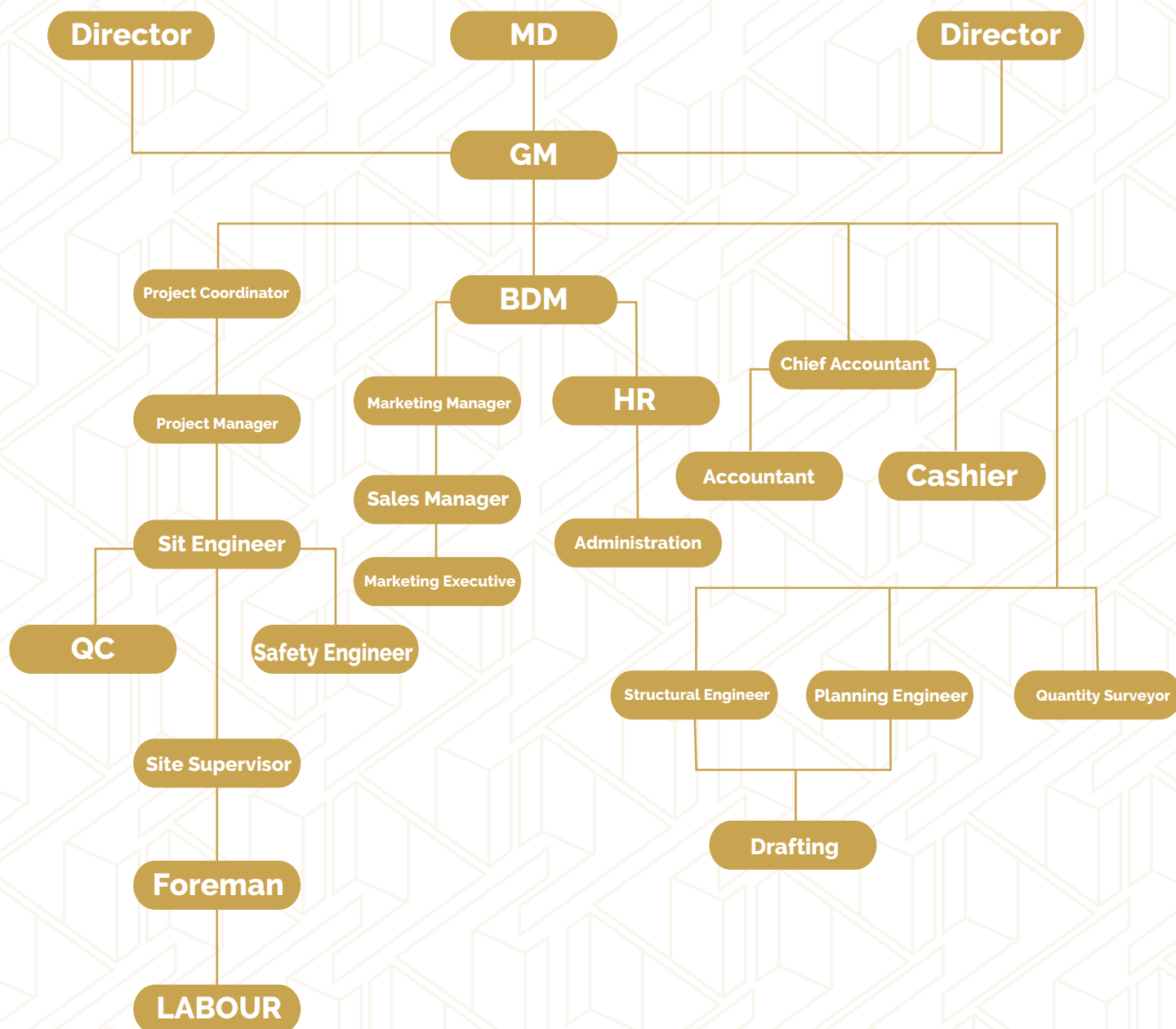

PLANT

Production Unit
50000 sqft

Corporate Office (Kottakkal)
2500 sqft

Machinery And Equipment

1. CNC plasma cutting machine
2. Shearing and Straightening Machine
3. Tack weld
4. Pull through welding machine
(Automatic submerged arc welding machine)
5. Tig / Mig Welding Machine
6. CNC press break machine
7. Copper blasting facility / sand blasting facility
8. Polyurethane, Epoxy and Enamel Painting Facilities
9. Metal Roof Sheet Forming Machine
10. Decking Sheet Forming Machine
11. Cold Rolled Purline Making Machine
12. Accessories
13. Related fork lifts and crane servine
14. Pipe Bending Machine

About US

DIRECTORS

Mohammed Rafi.CH (MD)

Graduate in engineering
MBA in Marketting

Mohammed Hameem.M (Director)

Post Graduate in Structural designing

Nabeeh.P (Director)

Graduate in engineering
MBA International business

client

**1. BHEL warehouse
Hyderabad.**

Area : **1,00,000** sqft.

**2. Hillwood furniture pvt.ltd,
Calicut – Godown**

Area : **30,000** sqft.

**3. Hillwood Kallayi mall,
Calicut**

Area : **16,000** sqft.

**4. Hillwood furniture pvt.ltd,
Makkaraparamb.**

Area : **10,000** sqft.

**5. V.R.P Auditorium, Nellore.
Andhra Pradesh**

Area : **45,000** sqft.

6. Saint-gobain , Kanjikode.

Area : **45,000** sqft.

**8. Ayans foods pvt ltd,
Kakkancheri**

Area : **40,000** sqft.

**9. PP Indian foods pvt ltd,
Palakkad**

Area : **34,000** sqft.

**10. Annai velankanni church,
Nilagiri, Tamilnadu**

Area : **12,000** sqft.

**11. Homework Furniture Showroom
Calicut (PEB)**

Area : **75,000** Kg.

**11. Homework Furniture Showroom
Cochi (PEB)**

Area : **35,000** sqft.

12. Yara Hyper LLP, Valancheri(PEB)

Area : **100,000** sqft.

13. Yara Hyper LLP, Tirurangadi

Area : **12,000** sqft.

client

14. Yara Arcade, Calicut

Area : 20,000 sqft.

15. Safa furniture Vengara, Malappuram (PEB)

Area : 18,000 sqft.

16. Smart city Pavaliyan Cochi

Area : 20,000 sqft.

17. Kains venture Pvt. Ltd. Calicut

Area : 22,000 sqft.

18. Kains Appliances ,Tirur.

Area : 50,000 sqft.

19. Al-ihsan Public School, Vengara.

Area : 45,000 sqft.

20. KM Auditorium , Vattathani.

Area : 8,000 sqft.

21. J.M. Higher Secondary School, Tirur.

Area : 15,000 sqft.

22. Racket Hut-Indoor Stadium, Vengara.

Area : 12,000 sqft.

23. Yem Pee Mall , vengara.

Area : 12,000 sqft.

24. Darul Huda Islamic University, Chemmad.

Area : 18,000 sqft.

25. Bafakhy Yatheem Khana,

Area : 9,000 sqft.

26. KPM Arcade , Valanchery.

Area : 16,000 sqft.

27. PK Tower , Othukkungal.

Area : 7,000 sqft.

28. City Center , Tirur.

Area : 15,000 sqft.

29. Dream Lounge Auditorium

Area : 15,000 sqft.

30. ATC foot wear , Manjeri.

Area : 6,000 sqft.

**31.St Malankara Cathelic Church,
Wayanad**

Area : 15,000 sqft.

32. TKM Mall , Vengara.

Area : 18,000sqft.

33. Tulip Mall, Calicut.

Area : 10,000 sqft.

**34. Basketball Court
St. Gemmas GHSS Malappuarm**

Area : 13,000 sqft.

35. Geo Roof – Thrissur.(PEB)

Area : 13,000 sqft.

**36. Royal Drive Pre Owned Cars
Calicut**

Area : 15,000 sqft.

37. Achikkulam Arcade

Area : 15,000 sqft.

38. Kurkkoli Tower

Area : 20,000 sqft.

**39. Smartech Industry Industry,
Inkel-Malappuram.**

Area : 18,000 sqft.

**40. Crust Food India Pvt.Ltd,
Thalappara**

Area : 18,000 sqft.

**41. Simple furniture,
Kottakkal (PEB)**

Area : 9,000 sqft.

**42. Breeze Club
Kondotti (PEB)**

Area : 15,000 sqft.

43. Omega Building,

Area : 10,000 sqft.

44. Hira Furnitures,

Area : 8,000 sqft.

45. Coffee Cream-production Unit,

Area : 10,000 sqft.

46. MC-Tower, Chemmad

Area : 16,000 sqft.

47. MS Trade centre , Kottakkal

Area : 19,000 sqft.

**48. SSM Poly Tirur
Multipopese Hall
Calicut**

Area : 20,000 sqft.

**49. Penta Electricals
(PEB) Kondotty**

Area : 20,000 sqft.

50. Yara Arcade, Calicut

Area : 20,000 sqft.

**51. Safa furniture Vengara,
Malappuram (PEB)**

Area : 18,000 sqft.

**52. Smart city Pavaliyan
Cochi (PEB)**

Area : 20,000 sqft.

53. Kains venture Ltd. Calicut

Area : 22,000 sqft.

54. Kains Appliances ,Tirur.

Area : 50,000 sqft.

**55. Al-ihsan Public School,
Vengara.**

Area : 45,000 sqft.

56. KM Auditorium , Vattathani.

Area : 8,000 sqft.

57. V.P.R Auditorium,Nellore.

Area : 45,000 sqft.

**58. Illikkal auditorium,
Kottakkal (PEB)**

Area : 20,000 sqft.

59. Mahar Plaza Auditorium,

Area : 15,000 sqft.

60. Khaleej Auditorium,

Area : 20,000 sqft

61. Zubaida Park Convention Centre,

Area : 25,000 sqft.

62. PKM Auditorium,

Area : 25,000 sqft.

63. KM Auditorium,

Area : 10,000 sqft.

**64. Al jazeera
Convention Centre**

Area : 32,000 sqft.

65. MKM Plaza Auditorium

Area : 12,000 sqft.

**66. MAK Lounge,
Convention Centre**

Area : 22,000 sqft.

67. Laila's Convention centre,

Area : 25,000 sqft.

**68. Airport garden
Convention Center**

Area : 22,000 sqft.

**69. Malabar Avanie
Convention Center
Calicut**

Area : 30,000 sqft.

www.casallp.com

THE ULTIMATE SOLUTION FOR STEEL STRUCTURES



CASA

KERALA • TAMIL NADU • KARNATAKA • QATAR

CORPORATE OFFICE

Casa Contracting LLP

NH-66, Near Mathrubhumi, Kottakkal, Malappuram.

+91 9747 4777 74 | +91 9995 55 7399 | +91 9747 96 0002

Office : 0483 2977774

Email: info@casallp.com | infocasallp@gmail.com

SALES OFFICE

CALICUT : 5/2961, Namsheer Complex, V-Panoli Road.

COCHIN : DLF New Town Heights, Seaport-Airport Road, Kakkanad, Kerala 682030

BANGALORE : #13/4, 2nd Cross, Behind Christ University, SG Palaya DRC Post.

CHENNAI : Old No.3/New NO.5, North Usman Road, T.Nagar, Chennai-600017

DOHA : Fame Trading & Contracting W.L.L, Al wadeen Trading Centre,
East Industrial Road, Ain Khaled, Show Room No.6, P.O Box: 82034,
Doha, Qatar.